THE LAKESIDE
EST. 1995
WEDDINGS & EVENTS

HELLO & WELCOME

TO OUR 2027 WEEKDAY WEDDING PACKAGES





The Lakeside is located in the beautiful countryside to the east of Pretoria, just a 30 minute drive from the city. With breath-taking views over the lake and landscaped lawns, watch while the wildlife graze at just a stone's throw away. It is the perfect location for a one-of-a-kind wedding which will capture your heart.

14 hectares of perfect nature, with a spectacular view of the lake, our venue boasts exquisite gardens filled with tall pine trees, various antelope and a heritage house that was built more than 100 years ago.

Our pristine estate allows you to choose the perfect venue for your special day. Our Glass House, our on-the-water Marble Reception or a more tranquil Garden set-up, our beautiful venue provides endless options, whether it is grand and spectacular or a smaller more intimate wedding, we have something to fulfil your needs.



ALL – INCLUSIVE WEEKDAY WEDDINGS

The Lakeside is a family run business and we would absolutely love to host your special day – whether it is intimate with your direct family, or sharing your day with your close friends and family.

We have launched our All-Inclusive Weekday Wedding Packages to allow your planning to be care free all while having an unforgettable and memorable day with those that you love.

PRICING - 2027

Monday – Thursday

(excl December, Public Holidays and the day before a Public Holiday)

20 pax = R58 000

30 pax = R70 000

40 pax = R85 000

50 pax = R100 000

60 pax = R110 000

70 pax = R120 000

80 pax = R130 000

90 pax = R140 000

100 pax = R150 000

110 pax = R160 000

120 pax = R170 000

130 pax = R180 000

140 pax = R190 000

150 pax = R200 000

160+ pax = POR



*additional guests are charged at R1600

*Thursdays have a minimum guest count of 40 adults

INCLUDED IN YOUR ALL-INCLUSIVE PACKAGE

- Venue Hire
- 3 Course Plated Meal
- Flavoured Water Bar on Arrival
- Semi-Naked 1-Tier Cake
- Sparkling Wine for Toasts (2 bottles per 10 pax)
- DJ & Sound System



- **Selected Décor** *see Decor Catalogue for all options
- Silver Cutlery
- Selection of Glass Underplates
- Napkins (white or coloured)
- Mesh Table Runners
- Wine & Champagne Glasses
- Selection of Vases (for guest tables)
- Candle Holders
- Table Numbers
- Dinner Candles (4 per table)
- Votives & Candles (4 per table)

- Day use of the Beauty Room for the bride and bridesmaids to get ready in, including a tea and coffee station
- Day use of the Bridal Suite for the bride and bridesmaids to take photos in
- Day use of the Groom's Suite (Honeymoon Suite) to get ready in and take photos
- Honeymoon Suite for overnight stay for 2 people
- Generator that starts up automatically in the event of a power failure
- In-House Venue Coordinator providing assistance on the day of the wedding (until 22h00)
- Use of the Premises for an Engagement Shoot (booking essential)
- On-Site Decor & Food Meeting, and an additional Final Meeting
- Dry Decor Mock Up (*only if decor form completed and sent 2 weeks prior to decor meeting)
- Use of Canape Area After Closing Time (no additional cost; no music allowed)

CEREMONY AREA

- White Tiffany Chairs
- Perspex Podium
- Round White Arch or Black Rectangular Arch
- Registry Table and Chairs
- 2 Confetti Stands & Bowls
- DJ Table & Power Outlet

CANAPE AREA

- Wooden Easel x2
- Cocktail Tables
- Café Tables & Chairs
- Lounge Pockets
- 1 x Barmen per 60 Guests
- 1 x Waiter per 24 Guests

RECEPTION AREA

- White Tables & Ghost Chairs
- Sound System
- Perspex Podium
- Fairy Lights (add on for R1500)
- DJ Table & Gift Table
- Plinth for Cake & Cake Knife

OUR TEAM

Meet our dedicated team committed to creating your dream day with seamless precision and overflowing love. As a family run business, our vision is to provide you with your dream wedding, filled with love, laughter and everlasting memories. Our staff is here to guide you through every step of your wedding planning journey.

With a passion for perfection and a commitment to excellence, we strive to make your special day effortless and filled with joyous memories that will last a lifetime.

Meet the team that will turn your wedding dreams into a beautiful reality.



PENELOPE
Owner & Decor Specialist



CALLIE
Owner & Wedding Specialist

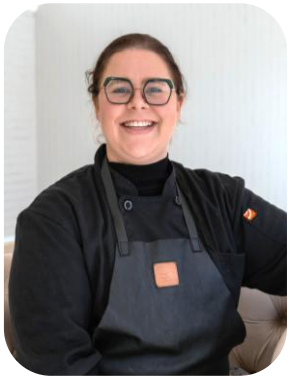

CHEF JENNA
Lady of Delectable Delights



ADAM
Bar Manager & Event Coordinator

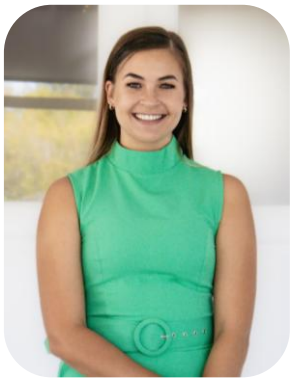

ABI
Event Coordinator & Decor Specialist



KAYE
Event Coordinator & Food Manager



OUR VENUE

GLASS CHAPEL

Step into our stunning Glass Chapel, where the boundaries between indoors and outdoors meet seamlessly. With all the doors being able to be stacked open, feel the breeze and soak in the natural beauty as you say "I do."

Overlooking our scenic lake and surrounded by lemon and pine trees, it's the perfect spot for a wedding that's as relaxed as it is breathtaking.





CANAPE AREA & BAR



The expansive lawns lining the pathway to the Canape Area offer an ideal setting for entertaining your guests with lawn games while you capture your wedding photos.

Perched along the water's edge, our Canape Area and Bar provides views of our wildlife grazing nearby, offering your guests an awe-inspiring experience at The Lakeside.

WHITE MARBLE RECEPTION



Suspended over our tranquil lake, our White Marble Reception area sets the stage for an unforgettable celebration. It's the perfect backdrop for you to begin your forever and showcase your unique style, creating a wow-worthy atmosphere.

With room for up to 160 guests with a dance floor, or 200 without, this space ensures your special day is filled with magic and memories to cherish.





BEAUTY ROOM



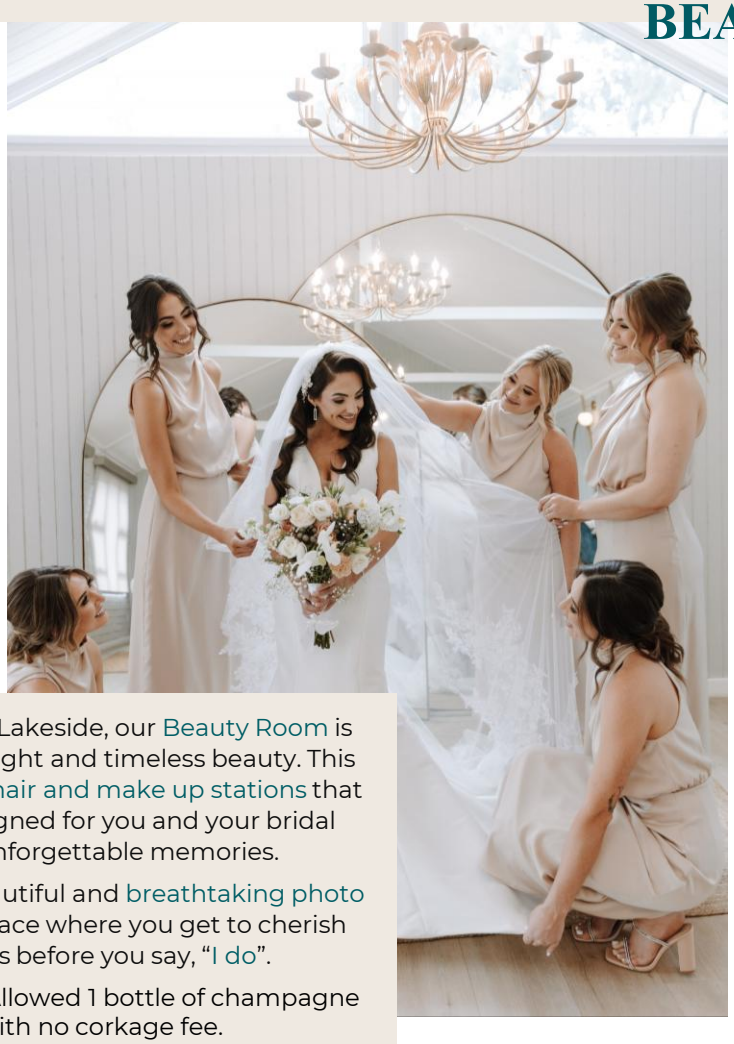



A one-of-a-kind at The Lakeside, our Beauty Room is bathed in soft, natural light and timeless beauty. This room is equipped with hair and make up stations that are meticulously designed for you and your bridal party to create unforgettable memories.

Every corner unveils beautiful and breathtaking photo opportunities and a space where you get to cherish special moments before you say, “I do”.

Available from 08h00. Allowed 1 bottle of champagne for photos with no corkage fee.

BRIDAL SUITE



Our Bridal Suite is situated next to our Beauty Room, allowing for seamless transitions between both areas in the morning for getting dressed and capturing photos with your bridal party.





GROOM'S CABIN



Whether it's donning sharp suits or sharing stories from years gone by, every moment in this room is steeped in the anticipation of the celebrations to come.

Welcome to a space where memories are made and friendships are celebrated, overlooking the tranquil beauty of nature's embrace and the fields of the animals roaming freely.

Allowed 1 bottle of liquor for photos with no corkage fee.





ACCOMMODATION

At The Lakeside, we offer beautiful on-site accommodation for 18 guests - 9 rooms - which are reserved specifically for use for your wedding. No external guests will be allowed to book these rooms on the night of your wedding.

All accommodation is to be managed by the bridal party and they are responsible for collecting all payments from their guests for the accommodation.

Please note that no breakfast is included for any of our rooms.

Included in your Venue Hire is:

- Day use of the Beauty Room for the bride and bridesmaids to get ready in
- Day use of the Bridal Suite for the bride and bridesmaids to take photos in
- Day use of the Groom's Suite to get ready in and take photos







ROOM RATE	2027
Heritage House Rooms	R 1 800
Manor House Rooms	R 2 000
Bridal Suite / Groom's Cabin	R 2 000

PLEASE NOTE

Check in times:

Beauty Room - 08:00
Bridal Suite – 11:00
Groom's Suite - 11:00
Executive Rooms - 13:00

CHECK OUT STRICTLY AT 09:00

ADDITIONAL ADD ONS

ITEM	2027
Children u/12*	R400
Service Providers*	R600
Harvest / Dessert Table (per person)	R100
Choice of 2 Options for Main Meal (per person who selects 2nd choice – with pre-RSVP only)	R190
Late Night Snacks (per person)	R80

*children will receive canapes, a kids main meal and dessert

*suppliers (not seated at guest tables) will receive canapes & a main meal - no starter or dessert. No decor is allocated to them.

ITEM	2027
*Corkage Wine / Sparking Wine	R120
*Corkage Champagne / Spirits	R360
Venue Overtime	R3300 p/h
Bar Overtime	R1600 p/h
Venue & Bar Overtime	R4500 p/h
Animal Feed	R1700
Fairy Lights	R1500
Patio Heaters (x4)	R1500

*corkage will only apply to items that cannot be sourced by The Lakeside, limited to 10 bottles







ADDITIONAL INFORMATION



Due to the high number of enquiries we receive, our bookings work on a first come first serve basis. To **secure your wedding**, a 25% non-refundable deposit of your package invoice is required along with our signed T&Cs.

We would love to personally show you around our breath-taking venue, discuss all we have to offer and allow your ideas to come to life. **Viewings are by appointment only** and can be set up as a virtual viewing.

The Lakeside Weddings & Events **exclusively uses the internal services** for flowers and decor. No external service providers will be allowed.

With a passion for perfection and a commitment to excellence, our team strives to make your special day effortless and filled with **joyous memories** that will last a lifetime.

Our vision is to provide you with your dream wedding, filled with love, laughter and everlasting memories!



THE
LAKESIDE
EST. 1995
WEDDINGS & EVENTS

CONTACT US

hello@thelakeside.co.za

067 962 1014

@thelakesidevenue

The Lakeside – Weddings & Events



